1968-1972 CHEVELLE CENTER CONSOLE CUPHOLDER KIT INSTRUCTIONS

*If you have purchased a non-LED cupholder kit, skip steps 3-6.

TOOLS REQUIRED:
Phillips screwdriver
Side-cutter pliers or dremel
Wire cutters/strippers *LED only
Lighter or heat gun *LED only

PARTS INCLUDED:
- ☐ Center Console Plate
- ☐ Cupholders (X2)
- ☐ Cupholder insert
- ☐ LED Shift Indicator Bulb *LED only
- ☐ Self-solder Splices (X2) *LED only

PACKAGED BY: _____

1

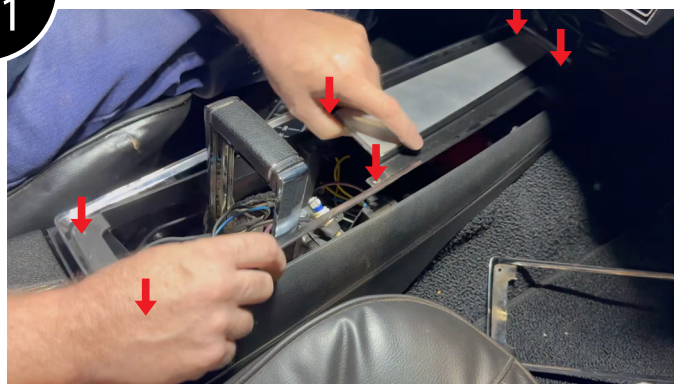

Remove the six screws from the center console plate and remove the plate from the center console.

2

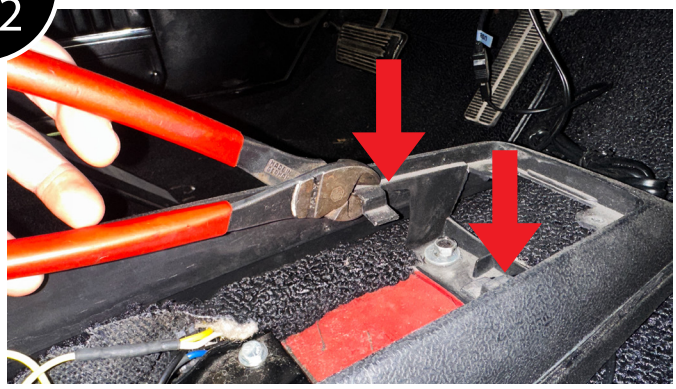

Cut away the two tabs in the center console that interfere with the cupholder kit using side-cutter pliers or a dremel.

3 ***SKIP THIS STEP IF NON-LED**



Remove both bulbs from the shift indicator plate. Replace the lower bulb with the supplied LED bulb. Only one bulb is needed, as the LED bulb is significantly brighter than original.

4 ***SKIP THIS STEP IF NON-LED**

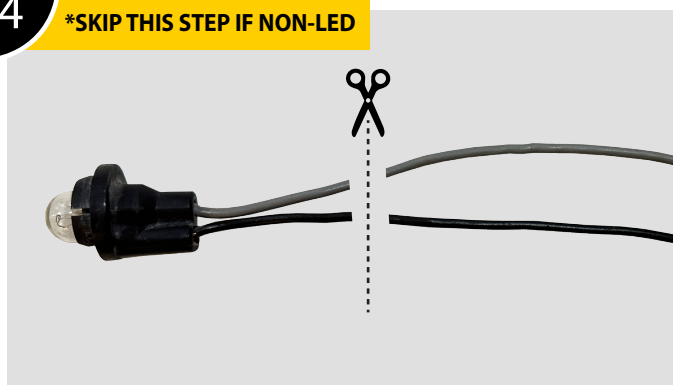

Cut the positive and negative wires going to the un-used bulb as shown.

5 *SKIP THIS STEP IF NON-LED

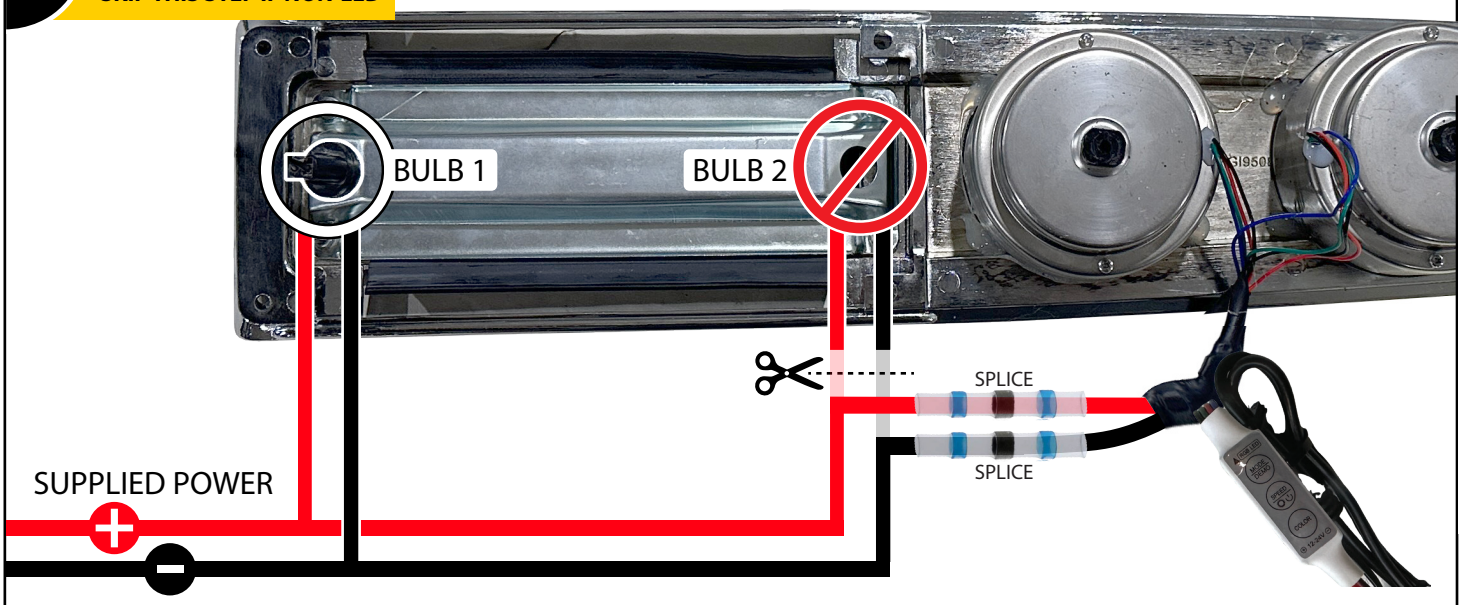

Use the supplied power that was originally powering Bulb #2 and splice it to the positive and negative cupholder wires, as shown in the wiring diagram above. Refer to step #6 for splicing instructions.

6 *SKIP THIS STEP IF NON-LED



Use a lighter or heat gun to melt the solder until a solid connection is made between the two wires. Heat the outer heat-shrink until it forms around the two wires, making sure not to burn them.

7



Test to make sure the cupholder lights are working properly and select your color using the color button.

8



Reassemble the center console with the new assembly. If fitment is too tight, some modification for perfect fitment with OEM center consoles may be needed.

9



Enjoy your new Chevelle cupholder center console!